I want it that way

Backstreet Boys. Arr. Scott Yang.

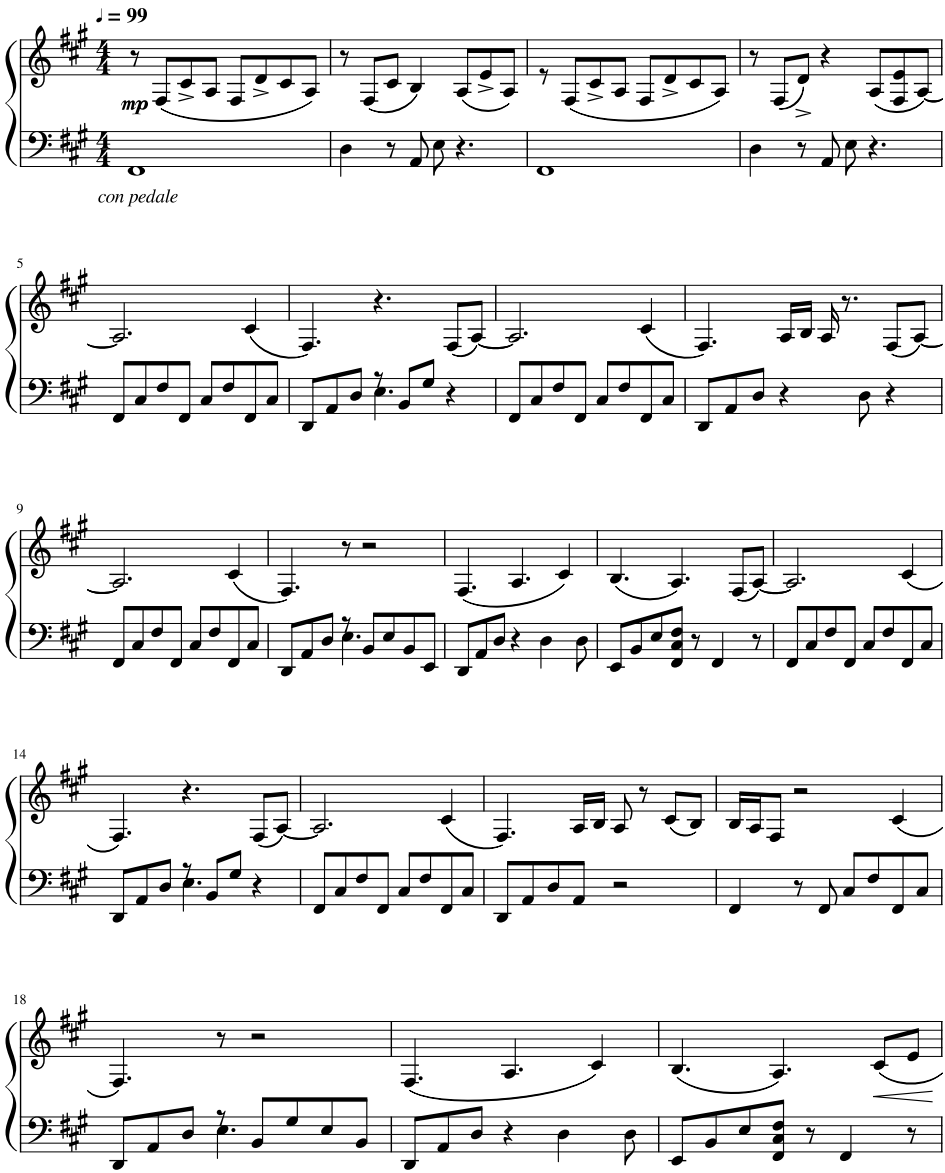

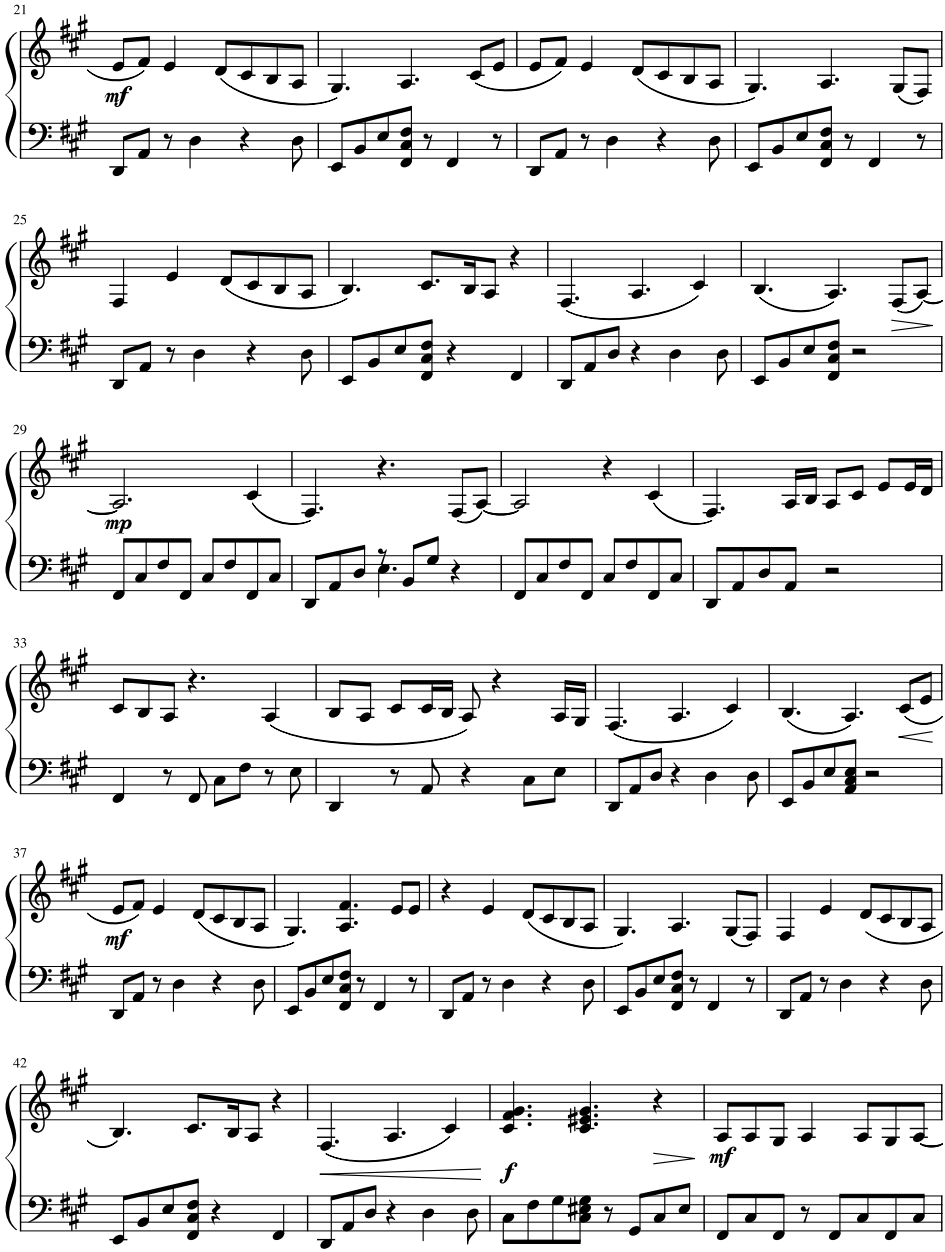
21
mf
25
29
mp
33
37
mf
42
f
mf

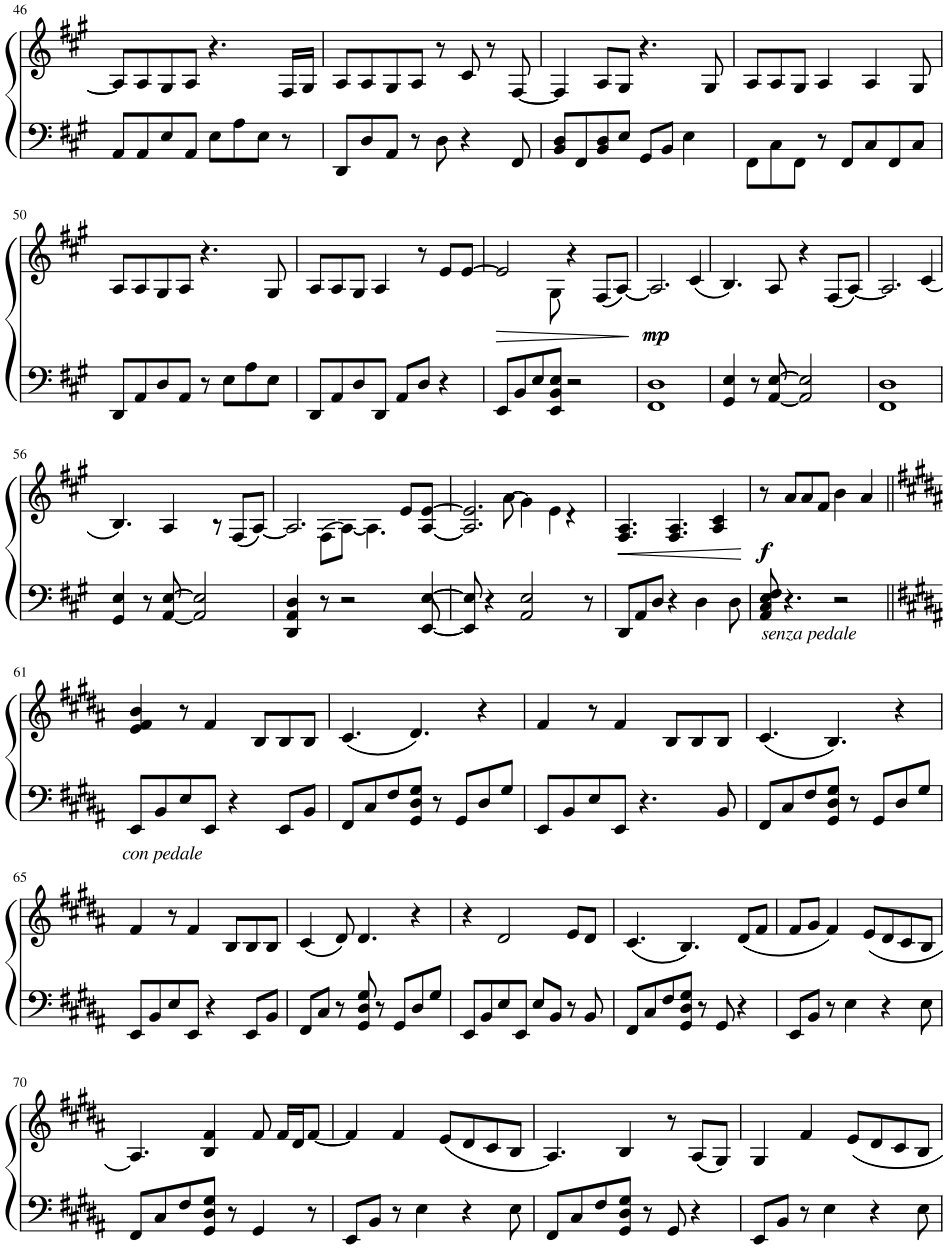
46
50
mp
56
f
senza pedale
61
con pedale
65
70

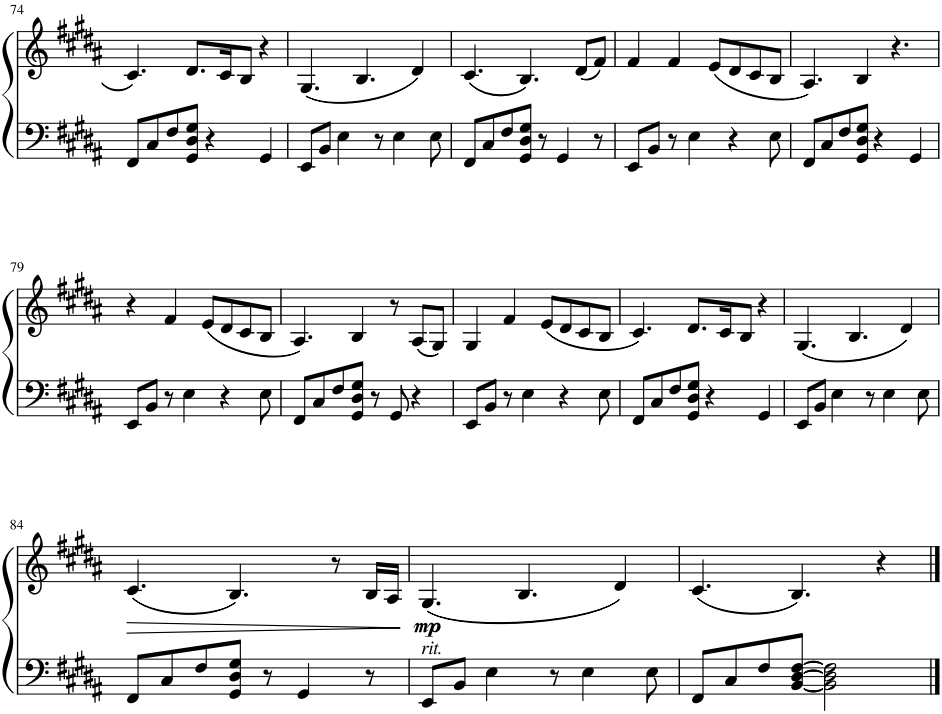
74
79
84
mp
rit.